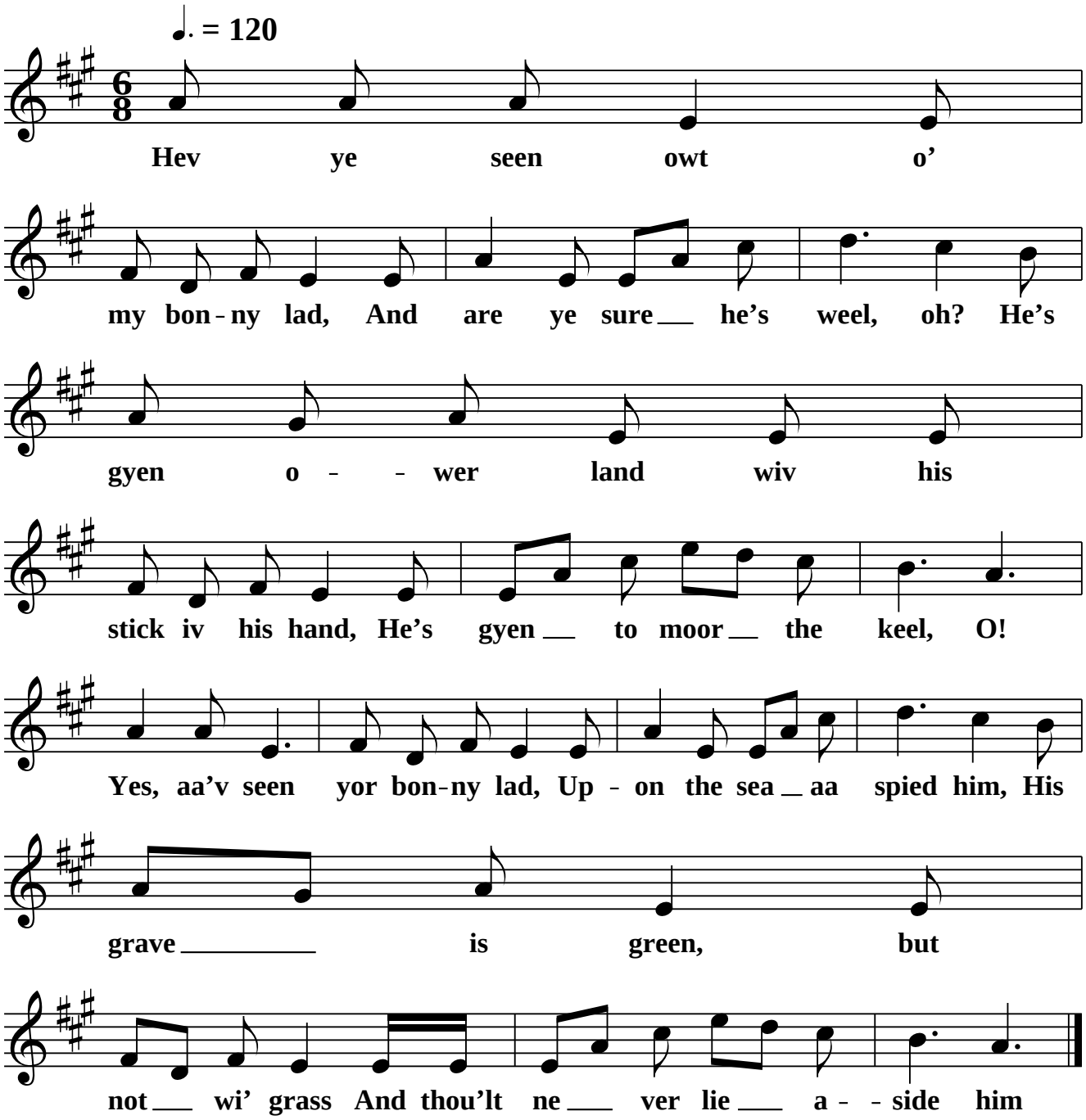Maa Bonny Lad