Must I then?

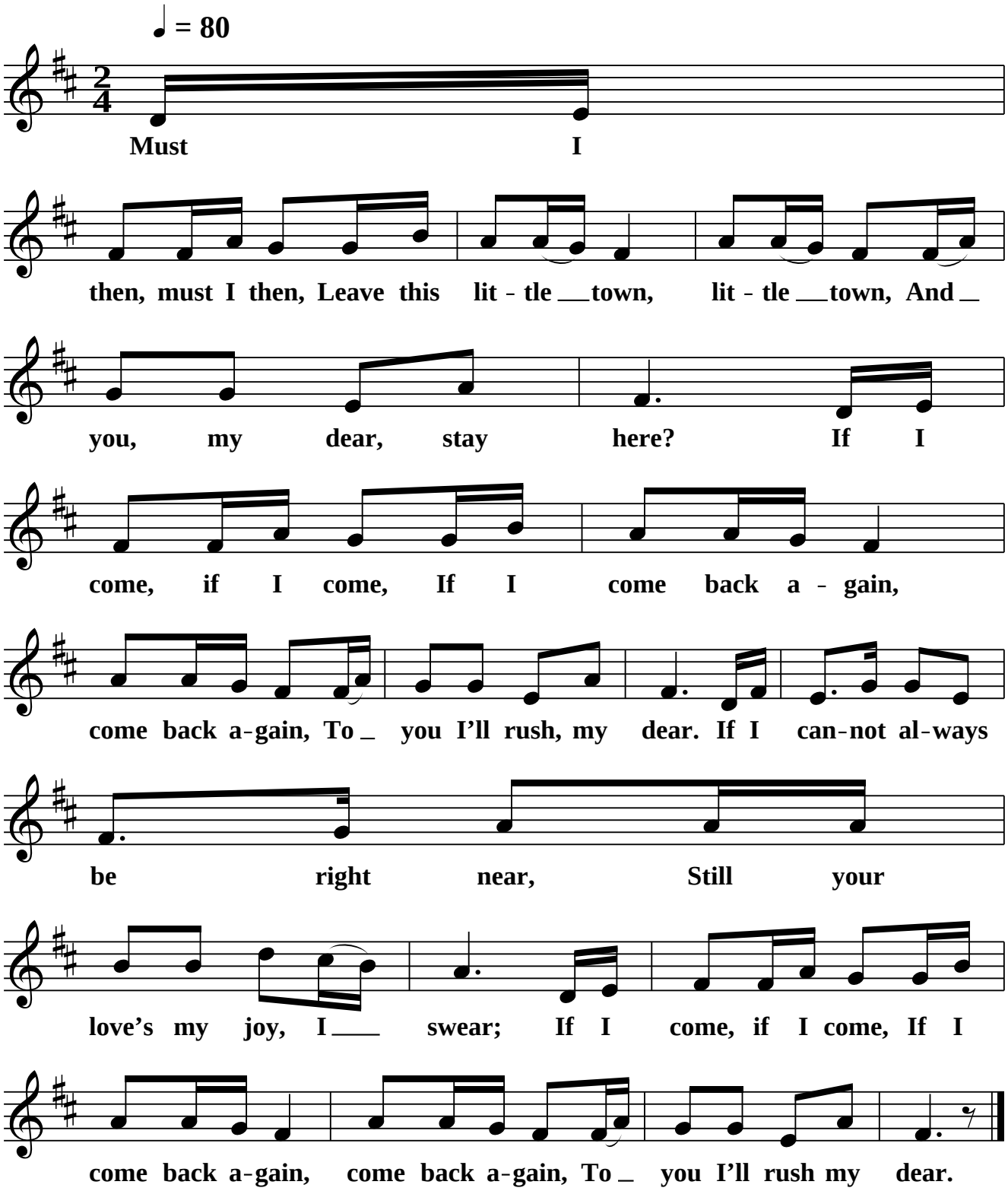
♩ = 80
Must I
then, must I then, Leave this lit - tle town, lit - tle town, And
you, my dear, stay here? If I
come, if I come, If I come back a - gain,
come back a-gain, To you I'll rush, my dear. If I can-not al-ways
be right near, Still your
love's my joy, I swear; If I come, if I come, If I
come back a-gain, come back a-gain, To you I'll rush my dear.