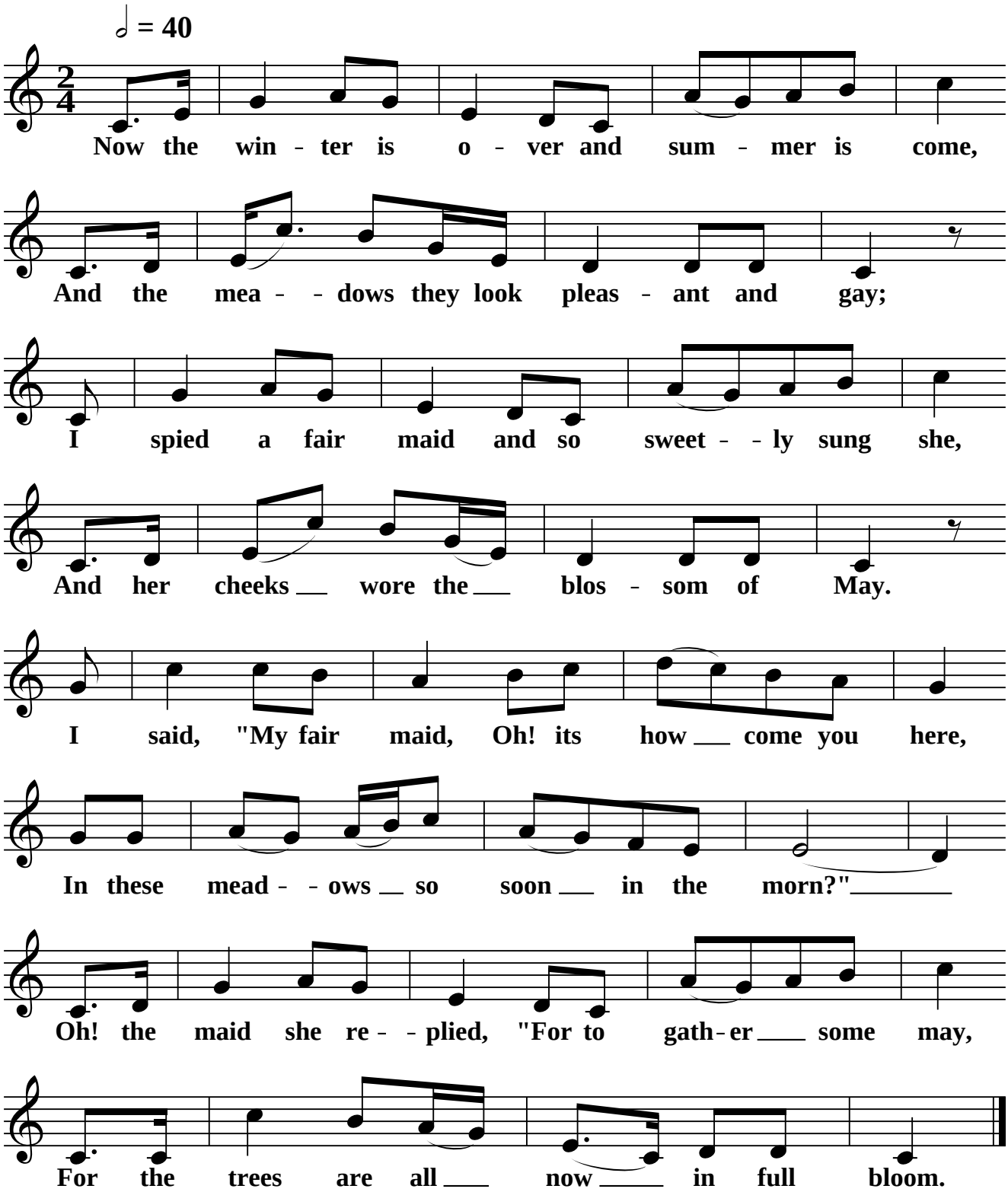Queen of the May